

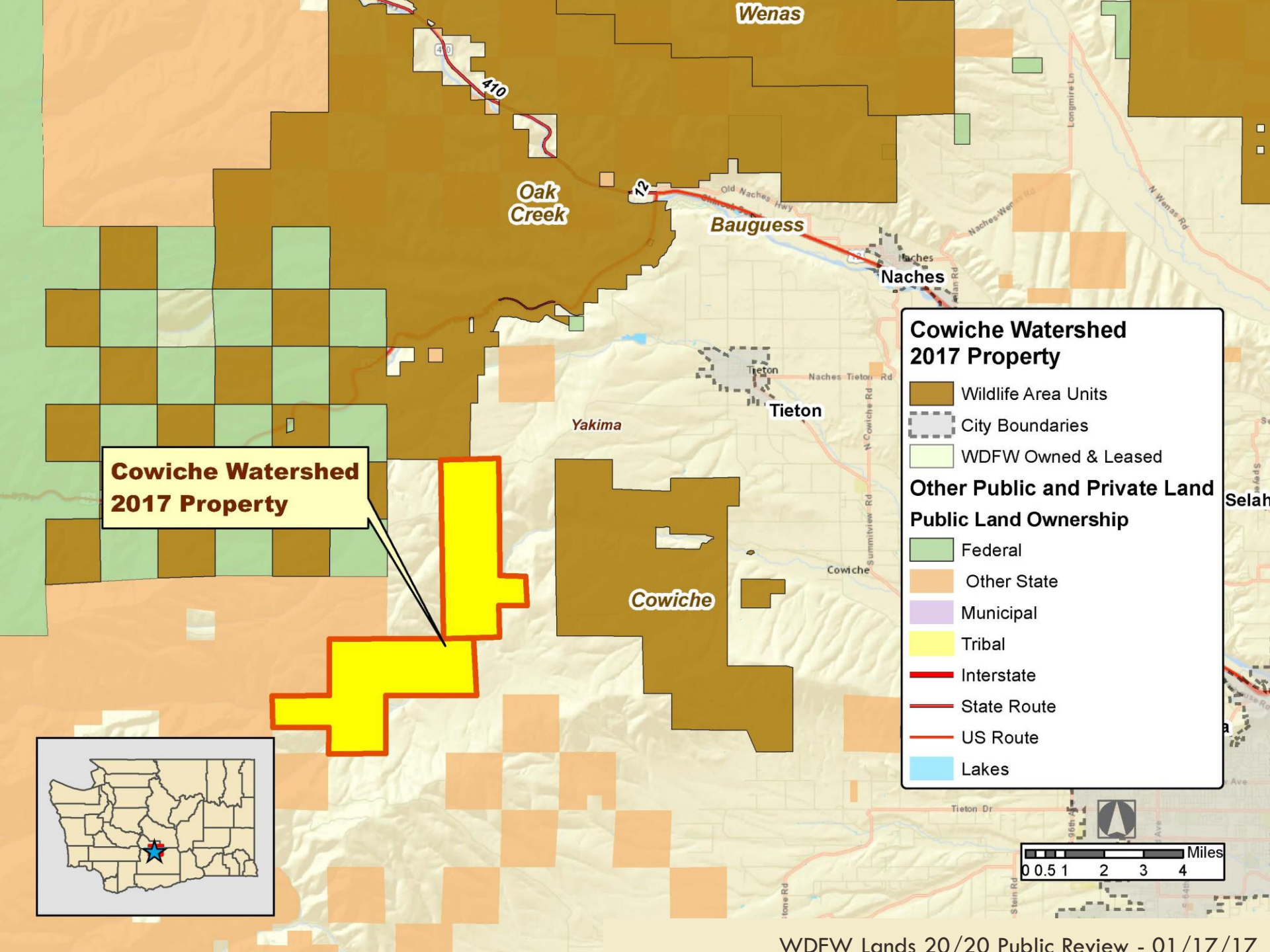

WDFW Lands 20/20 Public Review - 01/17/17

<p>Project Description</p>	<p>This project the first phase of a larger project in the Cowiche Watershed area west of Yakima on the east slopes of the Cascades and includes large tracts of intact priority habitats including: shrub-steppe, oak woodland, riparian, aspen, and ponderosa pine, and over 6 miles of instream habitat supporting steelhead and bull trout recovery.</p>
<p>Species /Habitat</p>	<ul style="list-style-type: none"> • Mid-Columbia steelhead • Bull Trout • West – slope cutthroat • Shrub-steppe • Oak Woodland
<p>Project Benefits</p>	<p>This site will provide additional lands for hunting of elk, deer, quail and grouse as well as fishing opportunity.</p>



**Cowiche Watershed
2017 Property**

- Wildlife Area Units
- City Boundaries
- WDFW Owned & Leased

**Other Public and Private Land
Public Land Ownership**

- Federal
- Other State
- Municipal
- Tribal

Road Types

- Interstate
- State Route
- US Route
- Lakes

**Cowiche Watershed
2017 Property**

