

Green Gulch Property – 643.5 Acres Asotin County



Project Description: Parcel is nearly surrounded by public property and provides connectivity between two large pieces of the Chief Joseph Unit of the Blue Mountains Wildlife Area. Acquisition will help to manage the overall landscape and preserve a wildlife species migration corridor.

Species/Habitat: Benefits: Mule deer, Rocky Mountain elk, Mountain quail, landscape connectivity.

Additional Project Benefits: Public access for hunting, hiking, horseback riding, mountain biking, bird watching; management efficiencies.

Support: The Rocky Mountain Elk Foundation, Washington Department of Natural Resources, Bureau of Land Management and the Asotin County Lands Committee.

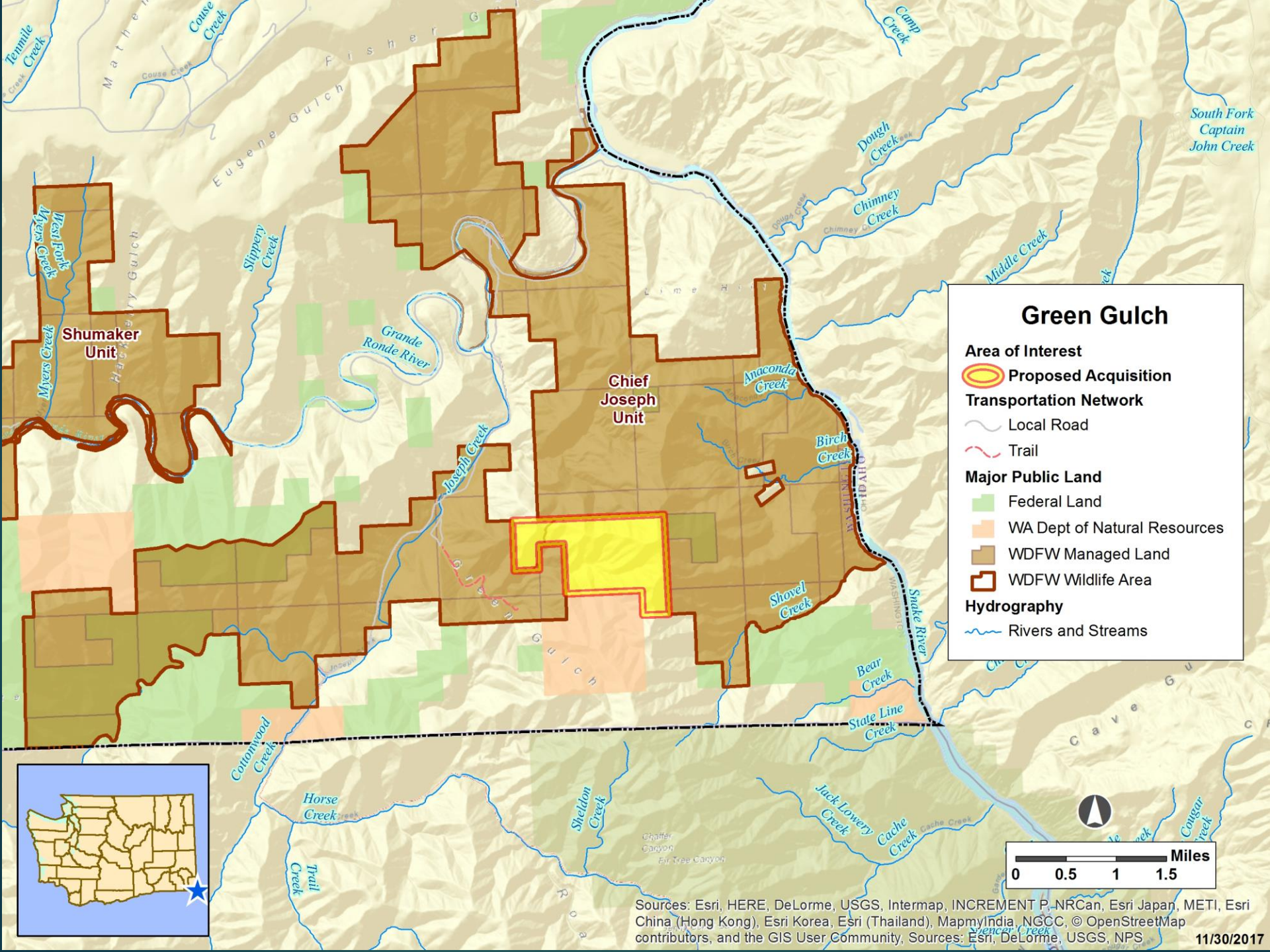

Green Gulch

Area of Interest

Proposed Acquisition

Transportation Network

Local Road

Trail

Major Public Land

Federal Land

WA Dept of Natural Resources

WDFW Managed Land

WDFW Wildlife Area

Hydrography

Rivers and Streams

