

PROPOSED LAND TRANSACTIONS
TABLE OF CONTENTS
 JANUARY 13 & 14, 2017

Decision Page.....		i
Budget Sheet.....		ii
Proposed Acquisition	Stemilt Property	
	Chelan County	1
Highways Map		1a
Aerial Map		1b
Proposed Transfer	Anderson Island	
	Pierce County	2
Highways Map		2a
Aerial Map		2b
Proposed Right of Way	Granite Falls Project	
	Snohomish County.....	3
Highways Map		3a
Aerial Map		3b

Summary Sheet

Meeting dates: January 13, 2017 COMMISSION MEETING
Agenda item: PROPOSED LAND TRANSACTIONS
Presenter(s): Julie Sandberg, Real Estate Services Section Manager

Background summary:

ITEM 1: Stemilt Property - This proposal is to acquire 1280 (+/-) acres in Chelan County for approx. \$1,950,000. The acquisition property is comprised of two full sections of property owned by the Washington Department of Natural Resources (WDNR) located in the Stemilt Creek sub-basin of the Stemilt-Squilchuck Watershed.

These parcels provide species usage potential for the ESA Listed Gray Wolf and their prey species, Mule Deer and Elk. Acquisition of this target property provides additional protection of upland zones for ESA Listed Northern Spotted Owl. Other notable species present on the Stemilt parcels include Rainbow Trout, Western Toad, and Columbia Spotted Frog. Bringing additional property into public ownership will provide recreational opportunities to wildlife watcher, hunters and fishers.

ITEM 2: Anderson Island - Proposal is to relinquish a conservation easement (CE) at Florence Lake on Anderson Island. This ten acre CE was donated to WDFW in 1982 by The Nature Conservancy, who had originally purchased the CE for protection of two bald eagle nests. Anderson Island Park & Recreation District has purchased the underlying ownership of the property and is managing it as a 10-acre passive recreation park, in its natural state. The Park & Recreation District will continue to manage it for the public.

ITEM 3: Snohomish County Public Works has requested a strip of right-of-way amounting to 0.37 acre at WDFW's Granite Falls Fishway property in Snohomish County. This Property is located approximately 1.5 miles northeast of the town of Granite Falls. The county's request is in connection with a highway widening project. The county will pay \$2,400, which is based upon an independent appraisal.

WDFW manages this sixty-acre property for a fish ladder on the South Fork Stillaguamish River and provides access to the public for viewing the fish ladder.

Policy issue(s) you are bringing to the Commission for consideration:

Protecting critical fish and wildlife habitat and providing public recreational opportunities.

Public involvement process used and what you learned:

- Item 1 was approved through the Department's Lands 20/20 process.
- Item 1 is funded through RCO's WWRP grant programs.

Action requested:

Approval of the proposed land transactions as presented.

Draft motion language:

Move to approve the acceptance of Items 1 – 3 as presented.

Justification for Commission action:

These actions will provide protection for critical fish and wildlife habitat and enhance public recreation.

Communications Plan:

WDFW will distribute a press release informing the public of this action and proceed to closing the transactions.

Budget Detail , January 13th and 14th, 2017
 Fish and Wildlife Commission
 Land Transaction Agenda Item

Item 1	Acres	Purchase Price	Project or Grant Name	Fund Source	Original Grant Amount	Pre Action Balance	Post Action Balance
<i>Stemilt</i>	1280 +/-	\$ 1,950,000.00	Methow Watershed Ph. 8	Sect 6	\$ 3,500,000.00	\$ 2,816,380.40	\$ 1,012,380.40
			Stemilt Basin Ph. 2	WWRP-UW	\$ 1,250,000.00	\$ 173,889.52	\$ 27,889.52

ITEM:1 Proposed Stemilt Property

COUNTY:Chelan

LEGAL: Township 21 N, Range 20 E., W.M. Sections 16 & 22

ACRES: 1280 Acres

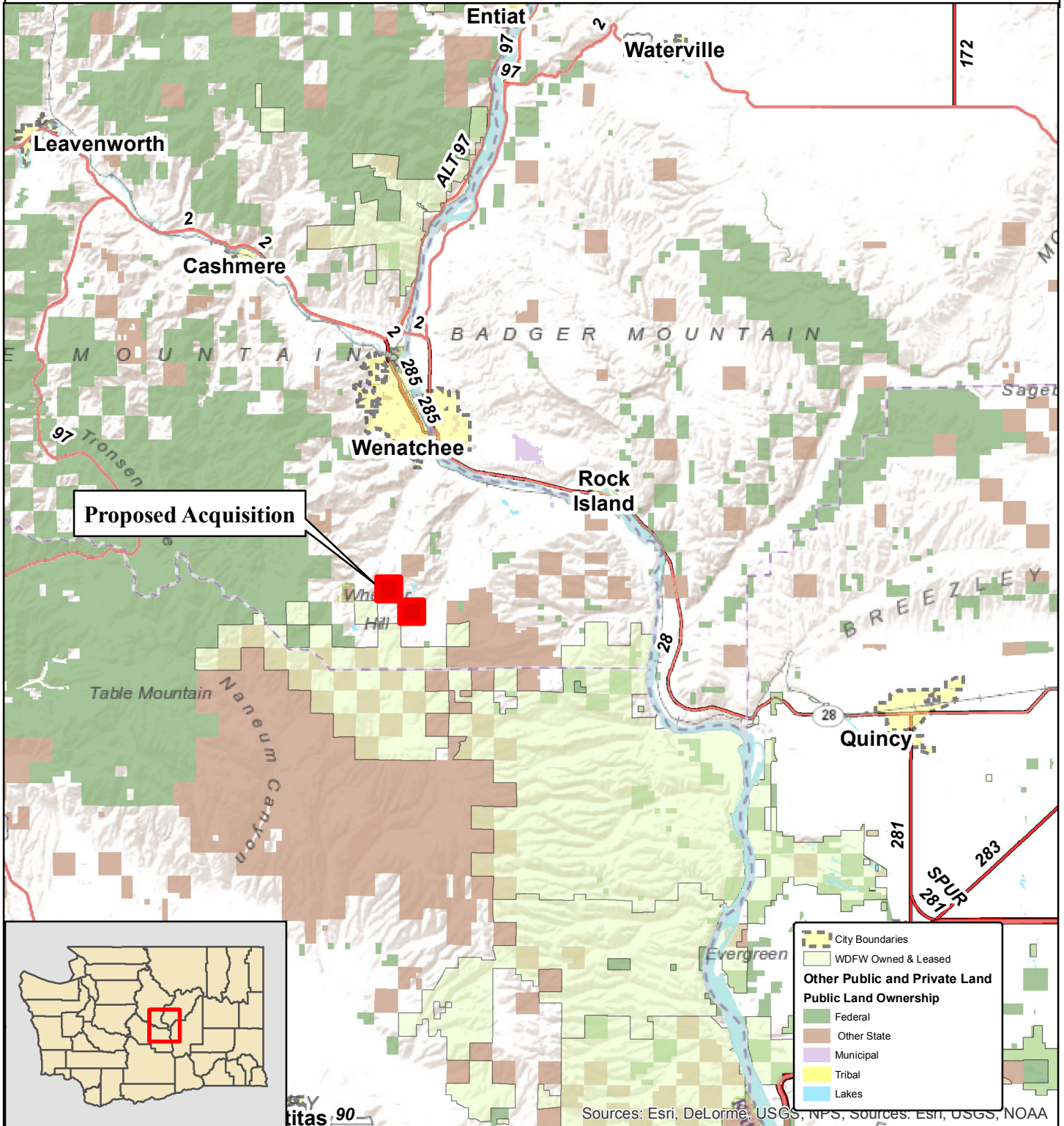
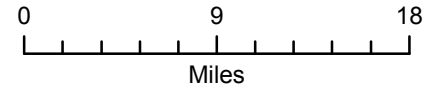

ITEM 1: Proposed Stemilt Property

COUNTY:Chelan

LEGAL: Township 21 N, Range 20 E., W.M. Sections 16 & 22

ACRES: 1280 Acres

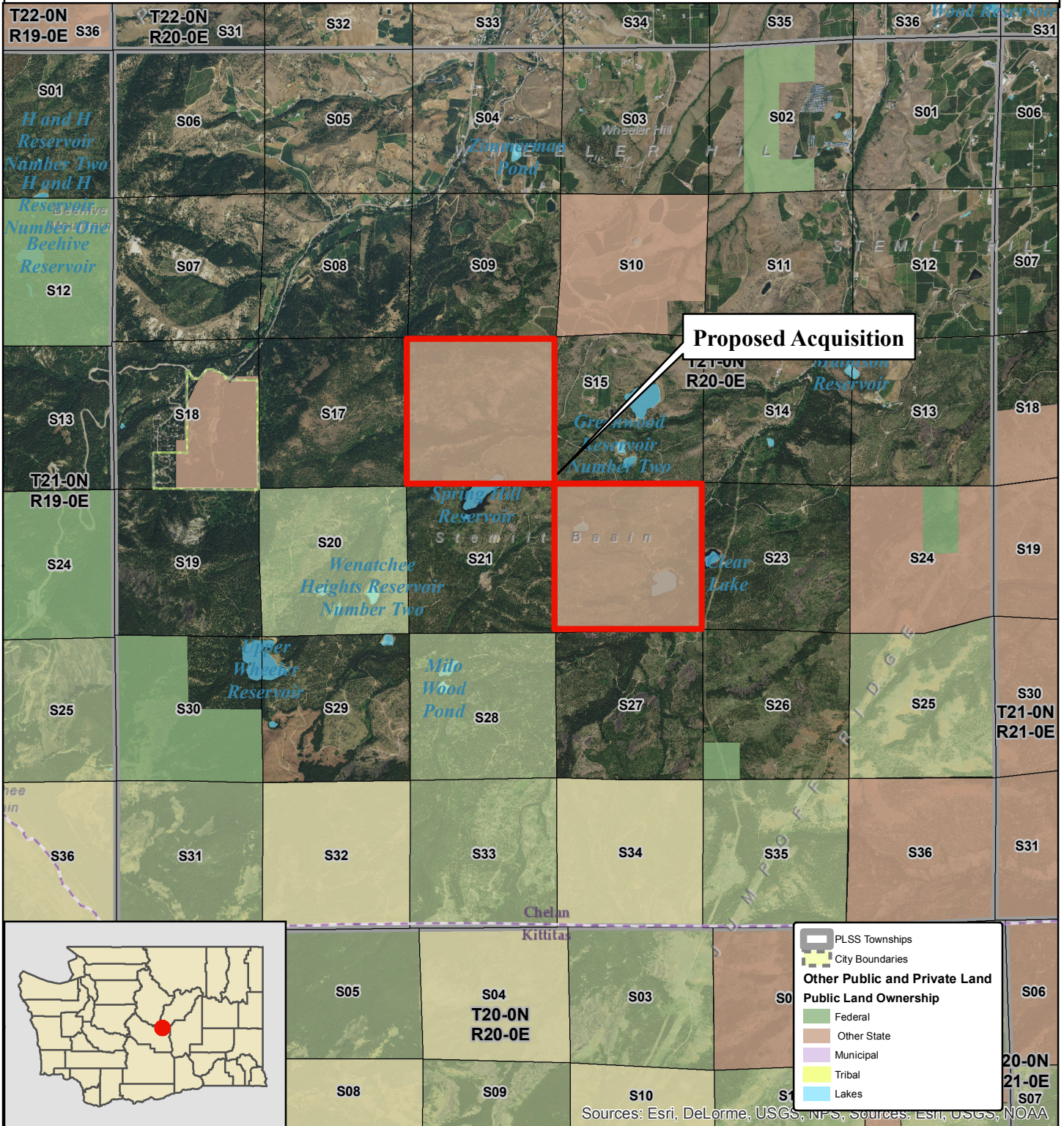
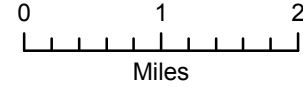

ITEM 2: ANDERSON ISLAND PROPERTY

COUNTY:PIERCE COUNTY

LEGAL: SECTION 4, TOWNSHIP 19N, RANGE 1E, W.M.

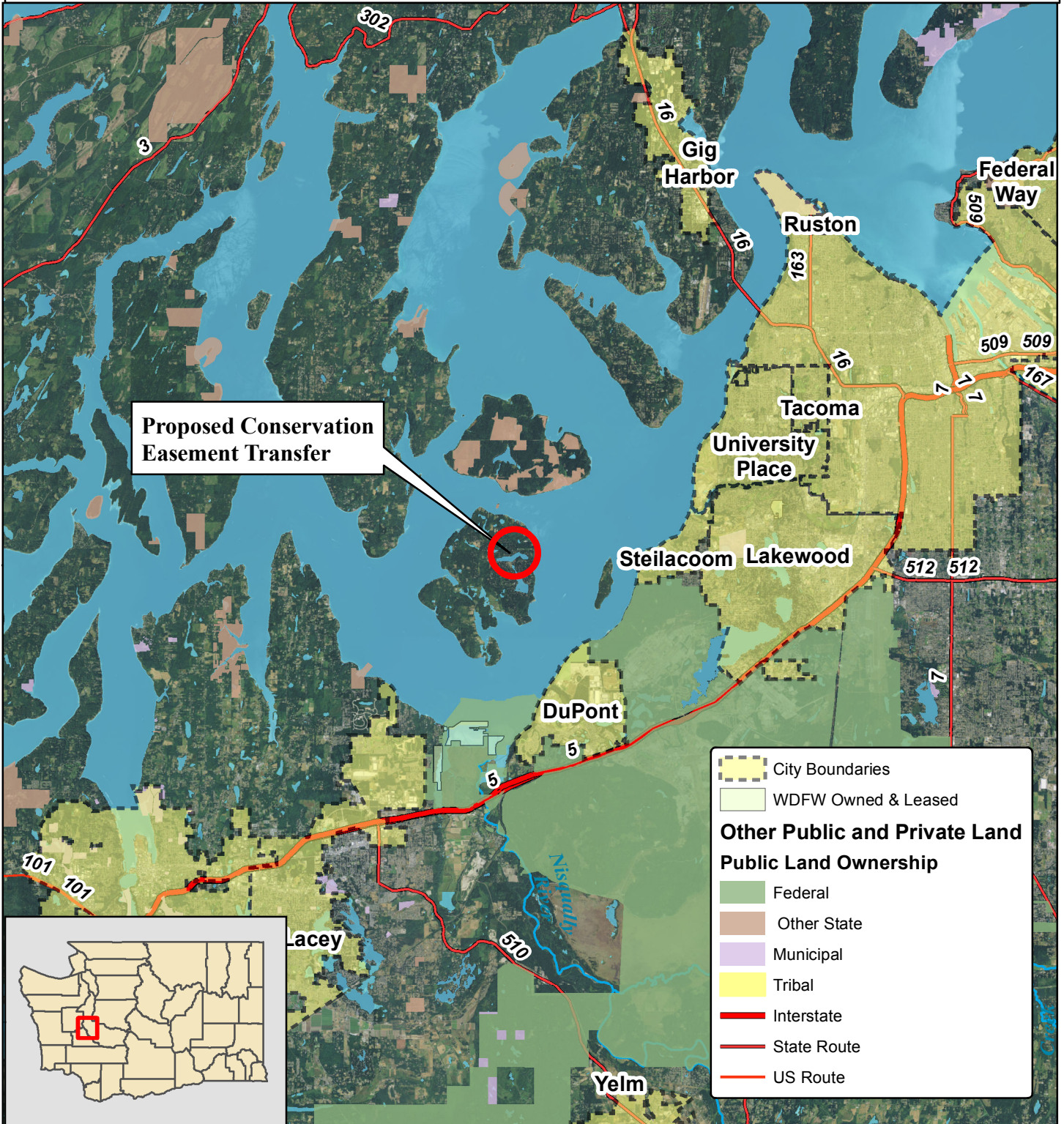
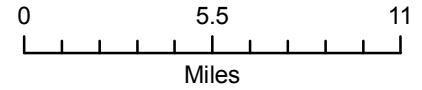

ITEM 2: ANDERSON ISLAND PROPERTY

COUNTY:PIERCE COUNTY

LEGAL: SECTION 4, TOWNSHIP 19N, RANGE 1E, W.M.

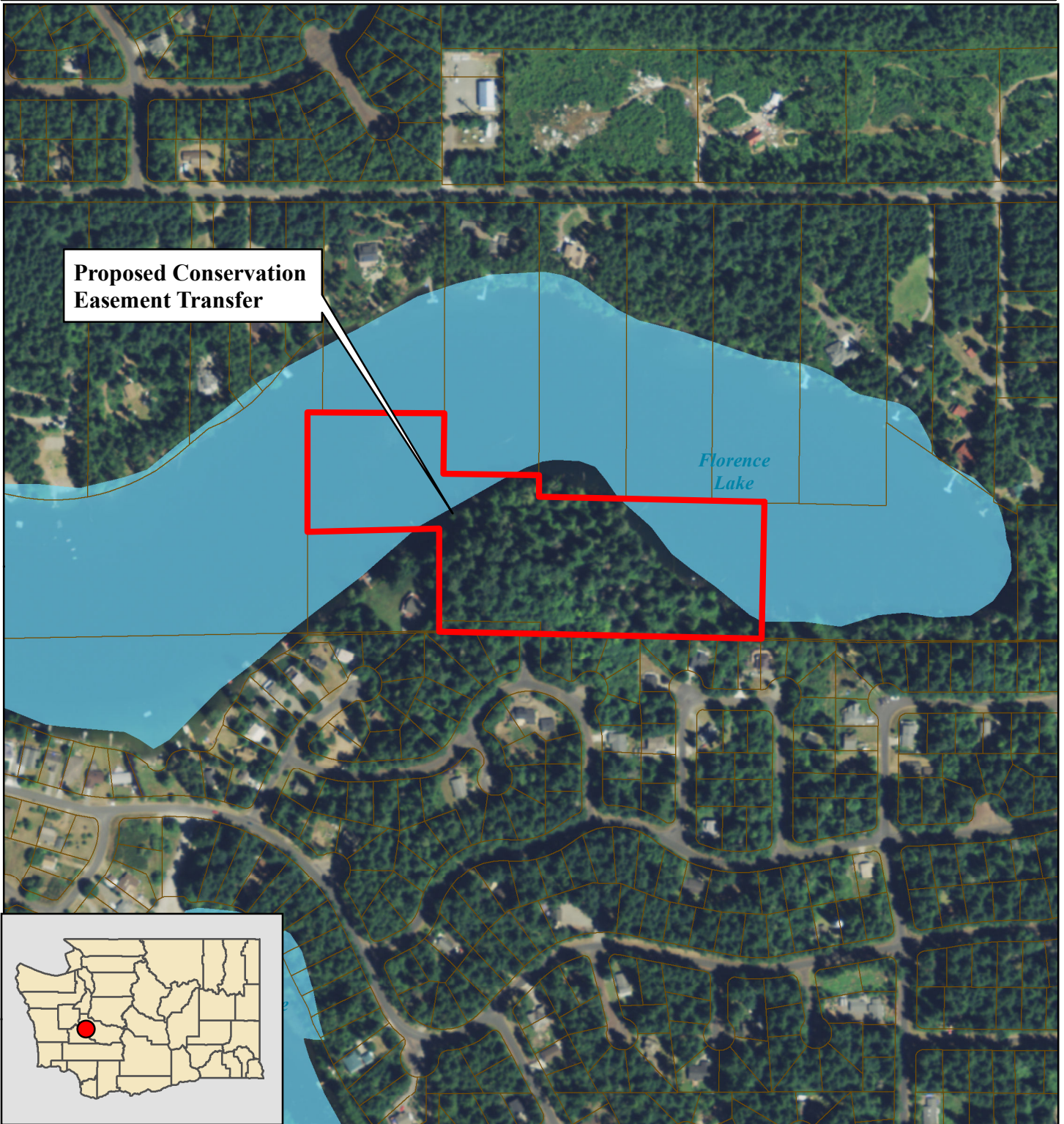
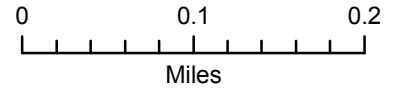

ITEM 3: GRANITE FALLS RIGHT OF WAY

COUNTY: SNOHOMISH COUNTY

LEGAL: SECTION 7, TOWNSHIP 30N, RANGE 7E, W.M.

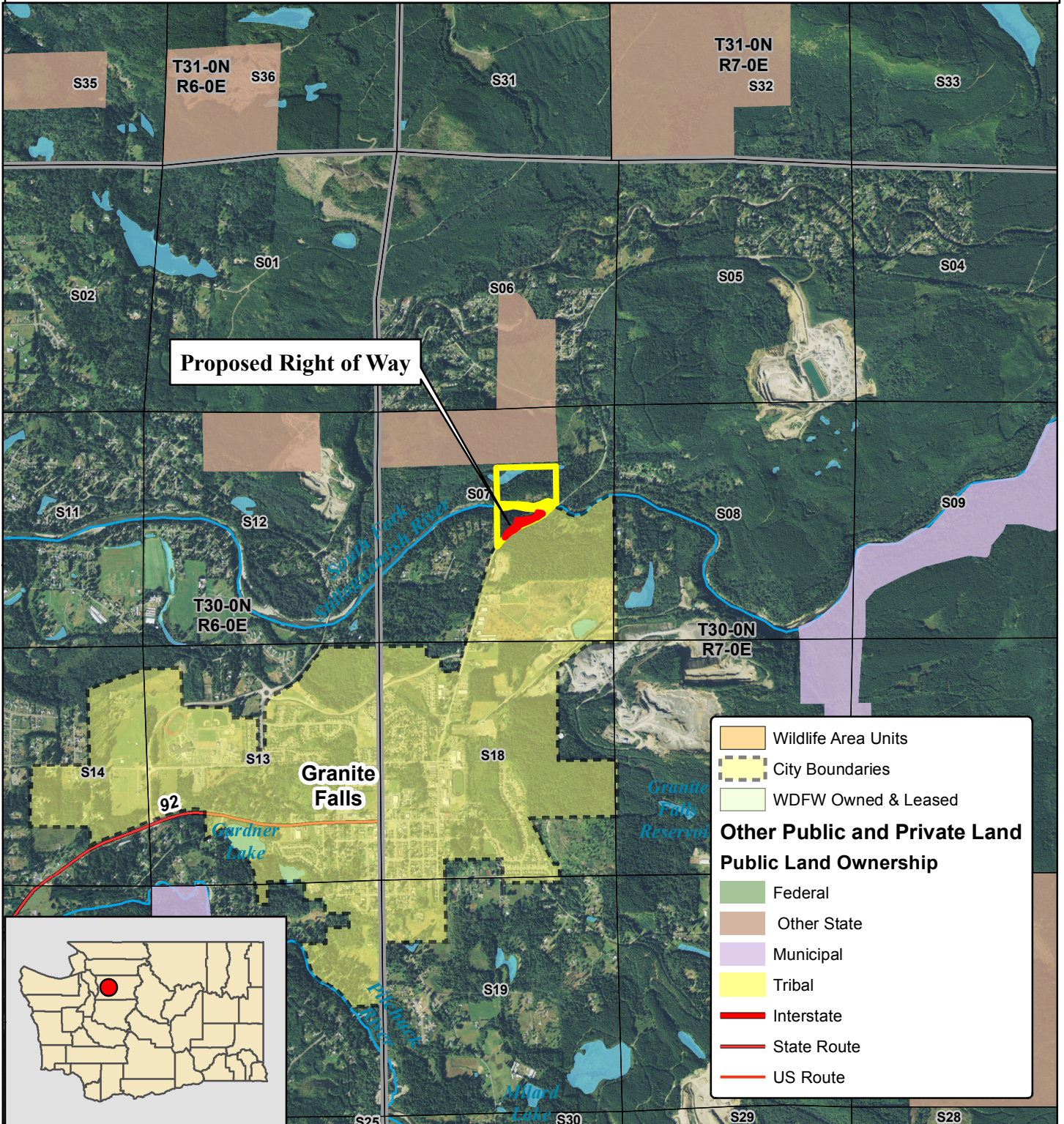
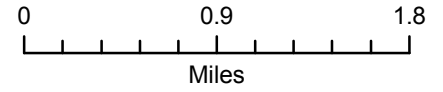

ITEM 3: GRANITE FALLS RIGHT OF WAY

COUNTY: SNOHOMISH COUNTY

LEGAL: SECTION 7, TOWNSHIP 30N, RANGE 7E, W.M.

