



Deer Area 1040

2020 - 2021
Hunting Season

Administrative Boundaries Deer Area Boundary Landmarks (Based on the Legal Descriptions)

- Deer Area Boundary
- Game Management Unit Boundary
- WDFW Wildlife Area Boundary
- WDFW Wildlife Area
- Starting Point as described in the Legal Description
- Intersection of Segments as described in the Legal Description
- Township Line
- Section Line
- Political Boundaries
- State Line
- Federal - Forest Service Wilderness
- Federal - Forest Service
- Other Federal Land
- State - DNR

- State Route
- Local Road (Unimproved to Paved)
- Annual River or Stream
- Intermittent Stream
- Lake, Wide River, or Ocean

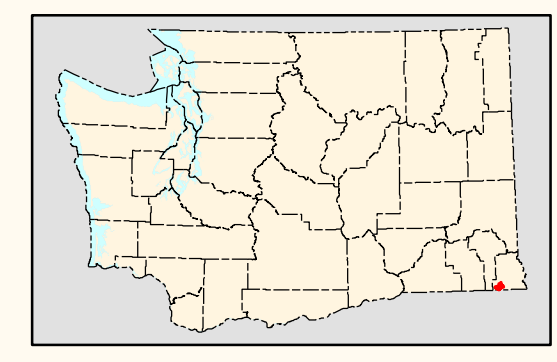
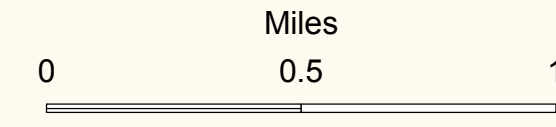

- Sources of Information –
- Hunt Units
WA Department of Fish and Wildlife; Wildlife Program (2020)
 - Land Ownership
WA Department of Natural Resources; Resource Mapping Section (2020)
 - Political and Survey Boundaries
WA Department of Natural Resources; Land Survey Section (2020)
 - Transportation and Utilities
Washington State Department of Natural Resources (2011)
 - WA Department of Transportation (2017)
 - US Geological Survey; National Mapping Division (1989)
 - City Limits
WA Department of Transportation (2011)
 - Hydrography
WA Department of Fish and Wildlife; Fish Program (2020)
 - Delorme Publishing Company; Washington Atlas and Gazetteer (2006)

DISCLAIMER
Due to the dynamic nature of data and the need to rely on outside sources of information the Washington Department of Fish and Wildlife cannot accept responsibility for errors or omissions in the data and information contained in this product. There are no warranties that accompany the maps and information contained in this product. For legal definitions of hunting regulations, seasons, and boundaries, the user should refer to Chapters 220-415-010 of the Washington Administrative Code (<http://www.leg.wa.gov/wac/>)



Map Published April 2020

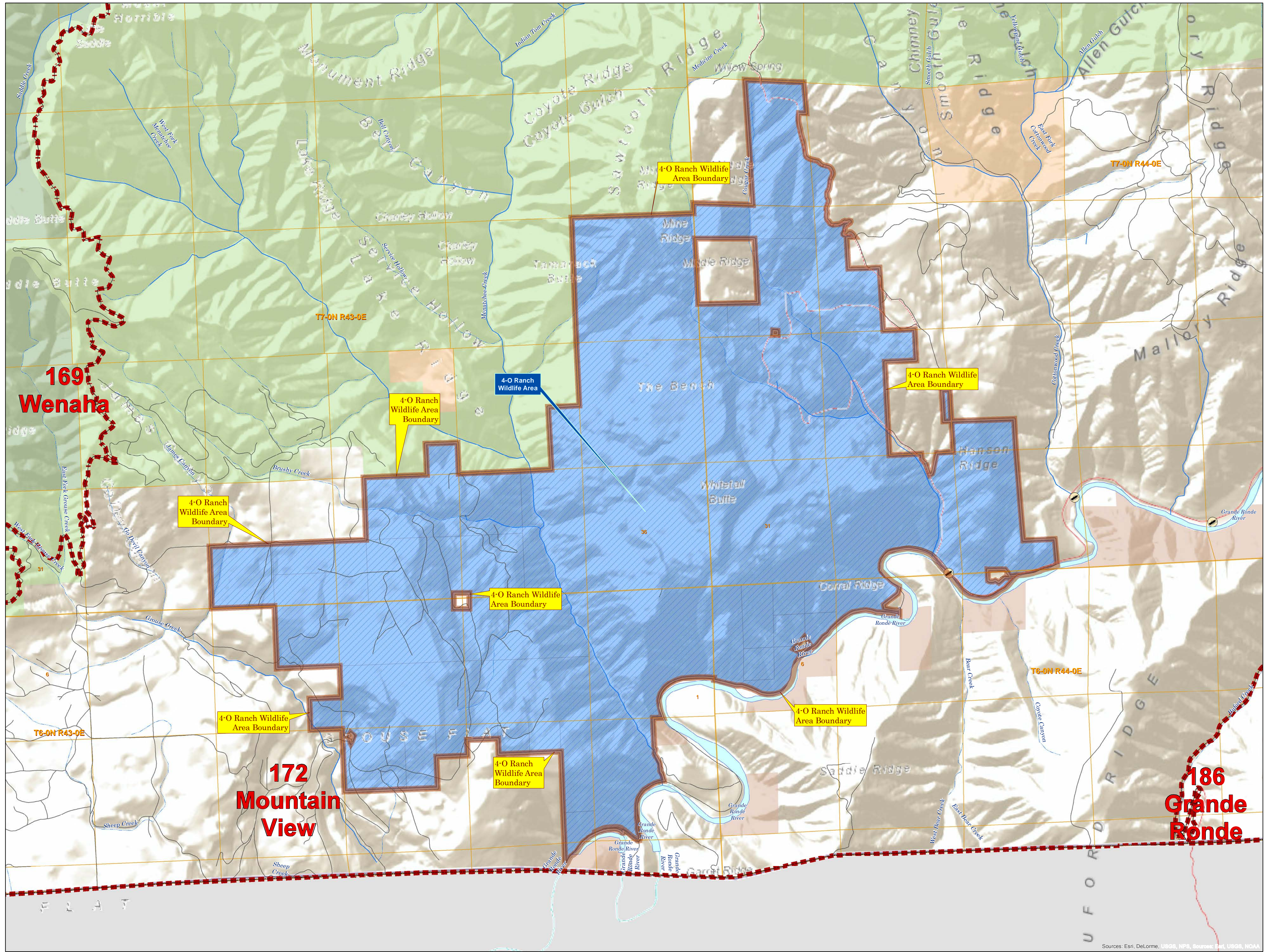

Sources: Esri, DeLorme, USGS, NPS, Sources: Esri, USGS, NOAA